

Title	Analysis of craniofacial character of glucose transporter type I deficiency syndrome
Author(s)	Itoh, Shinsuke; Kurosaka, Hiroshi; Murata, Yuka et al.
Citation	Orthodontic Waves. 2020, 78(4), p. 151-159
Version Type	AM
URL	<a href="https://hdl.handle.net/11094/103598">https://hdl.handle.net/11094/103598</a>
rights	This is an Accepted Manuscript version of the following article, accepted for publication in Orthodontic Waves. Itoh S., Kurosaka H., Murata Y., et al. Analysis of craniofacial character of glucose transporter type I deficiency syndrome. Orthodontic Waves 78(4), pp. 151-159 (2020). It is deposited under the terms of the Creative Commons Attribution-NonCommercial License ( <a href="http://creativecommons.org/licenses/by-nc/4.0/">http://creativecommons.org/licenses/by-nc/4.0/</a> ), which permits non-commercial re-use, distribution, and reproduction in any medium, provided the original work is properly cited.
Note	

*The University of Osaka Institutional Knowledge Archive : OUKA*

<https://ir.library.osaka-u.ac.jp/>

The University of Osaka



Fig.1 Initial facial and oral photographs of the patients before treatment





Fig.2 Initial lateral cephalogram of the patients before treatment

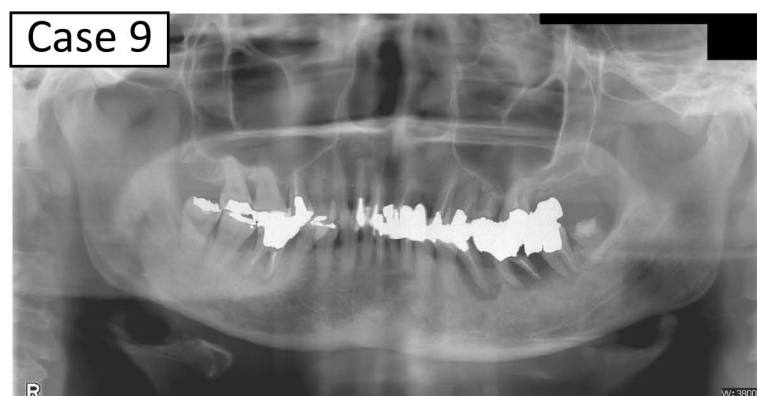

Fig.3 Initial orthopantomogram of the patients before treatment



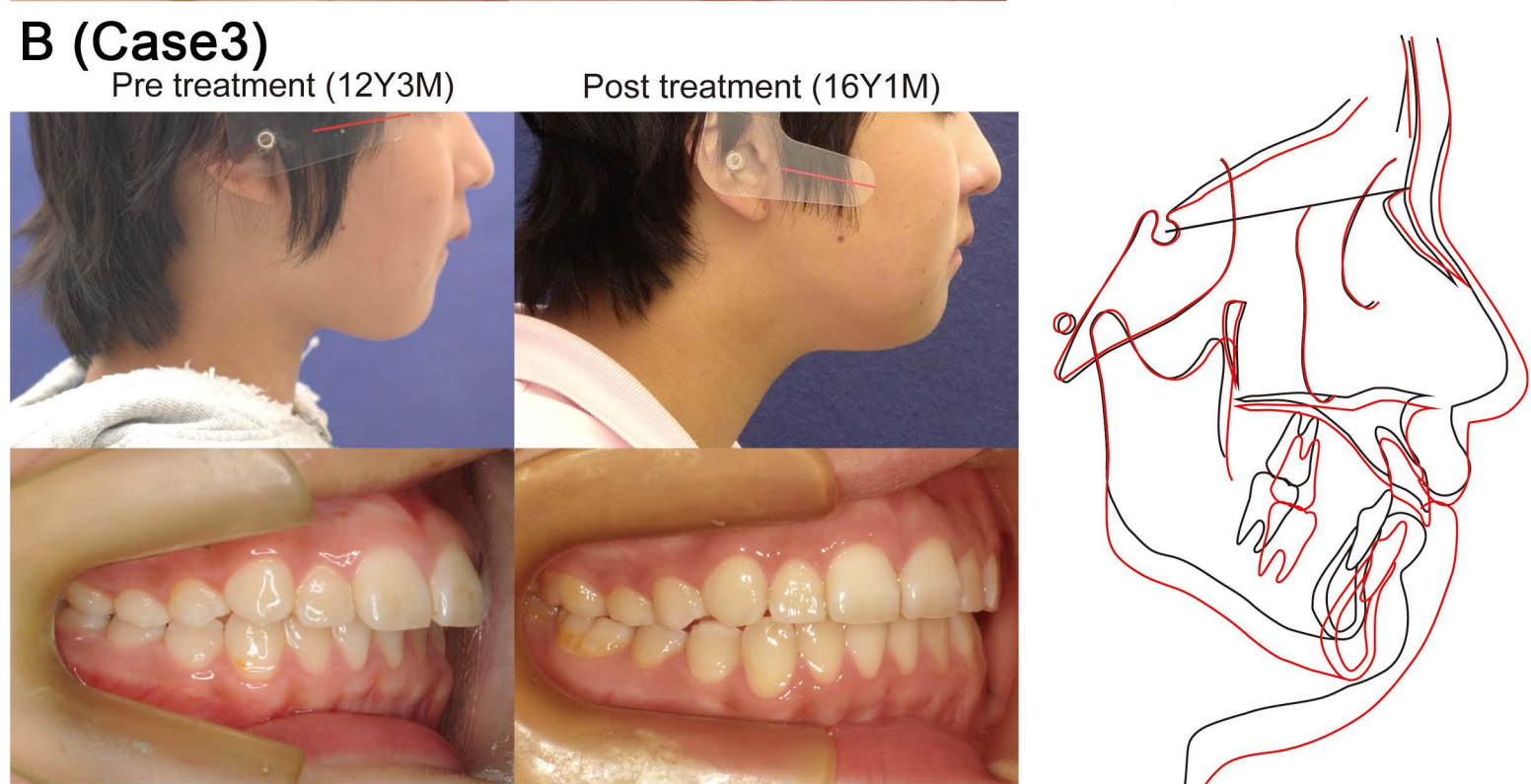
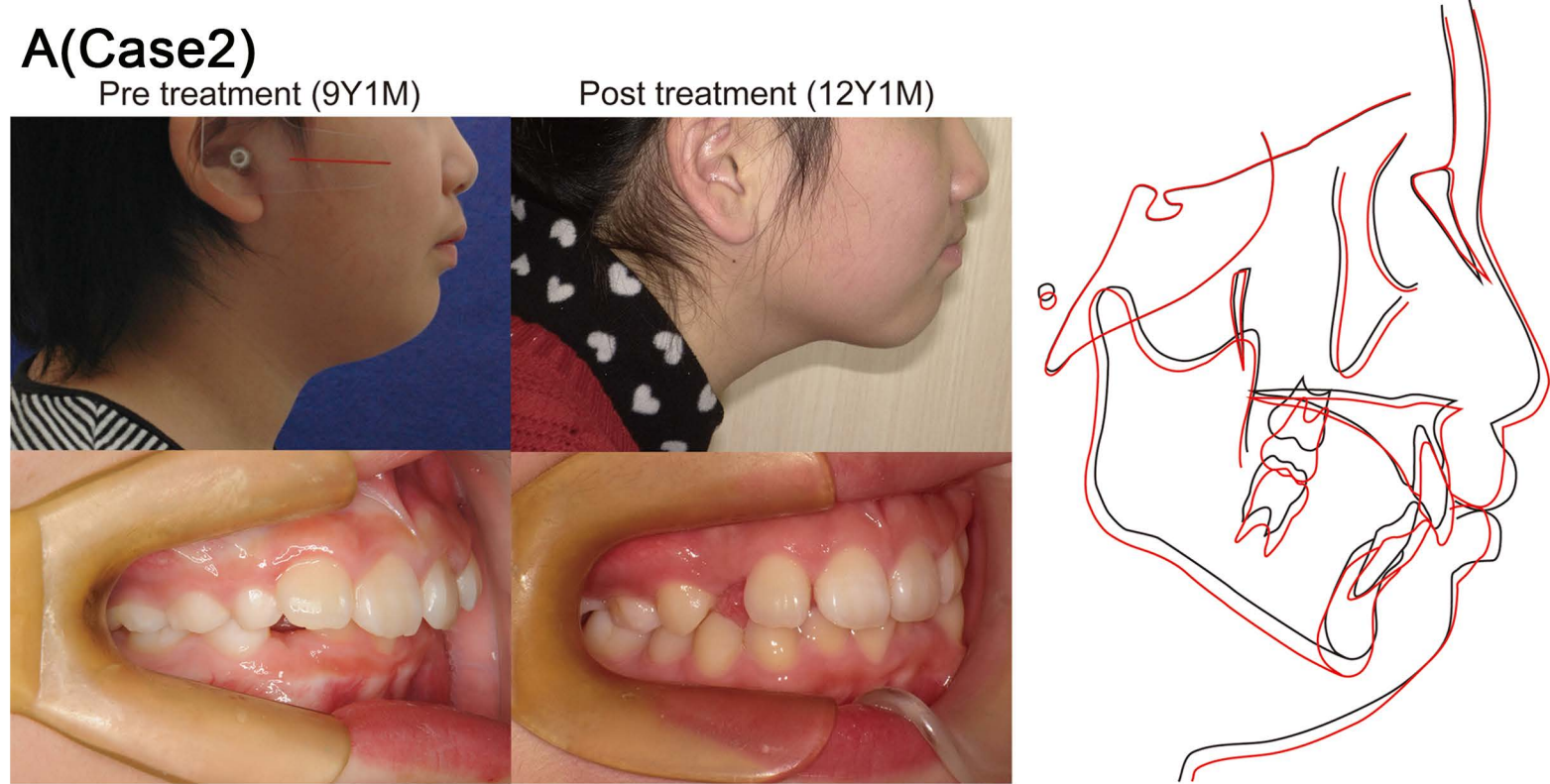
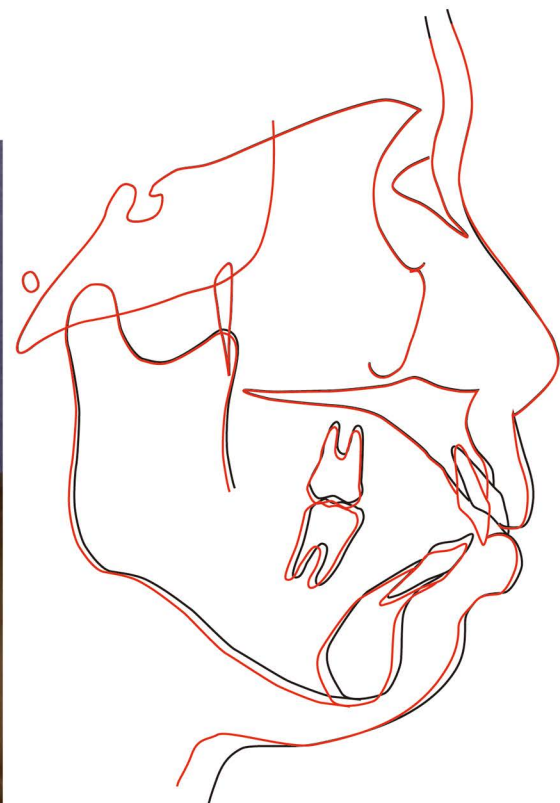

Figure.4 Treatment outcome of two cases with Class II functional appliance

## A (Case8)

Pre treatment (31Y7M)

Post treatment (32Y9M)



## B (Case5)

Pre treatment (15Y7M)

During treatment (18Y3M)

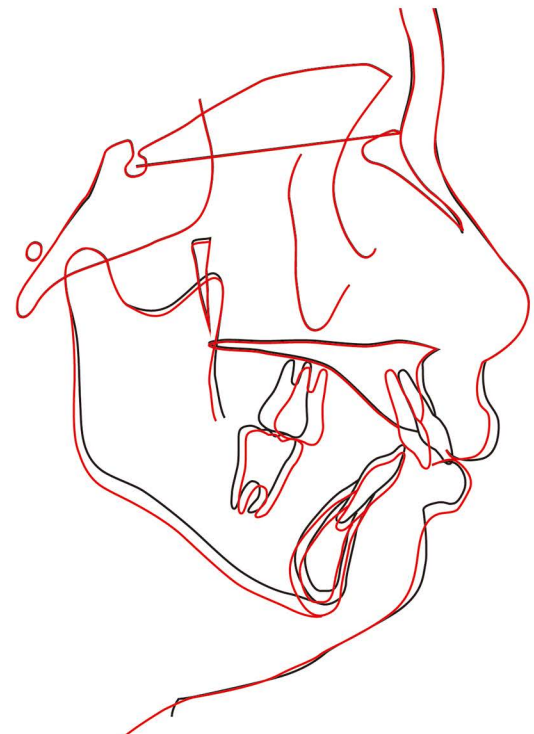
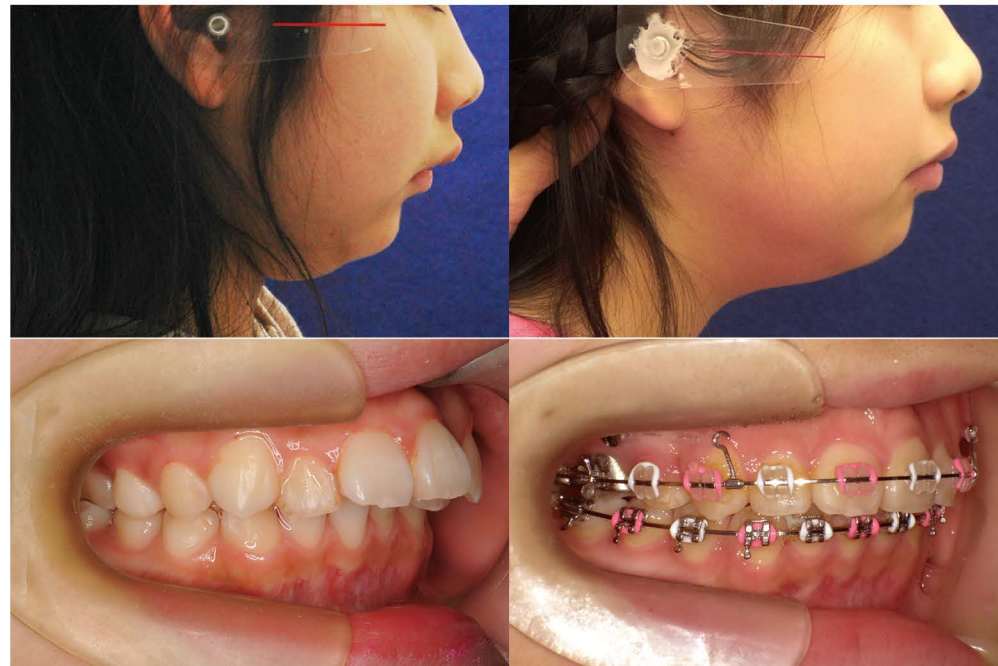

Figure.5 Treatment outcome of removable appliance and edgewise appliance with TADs